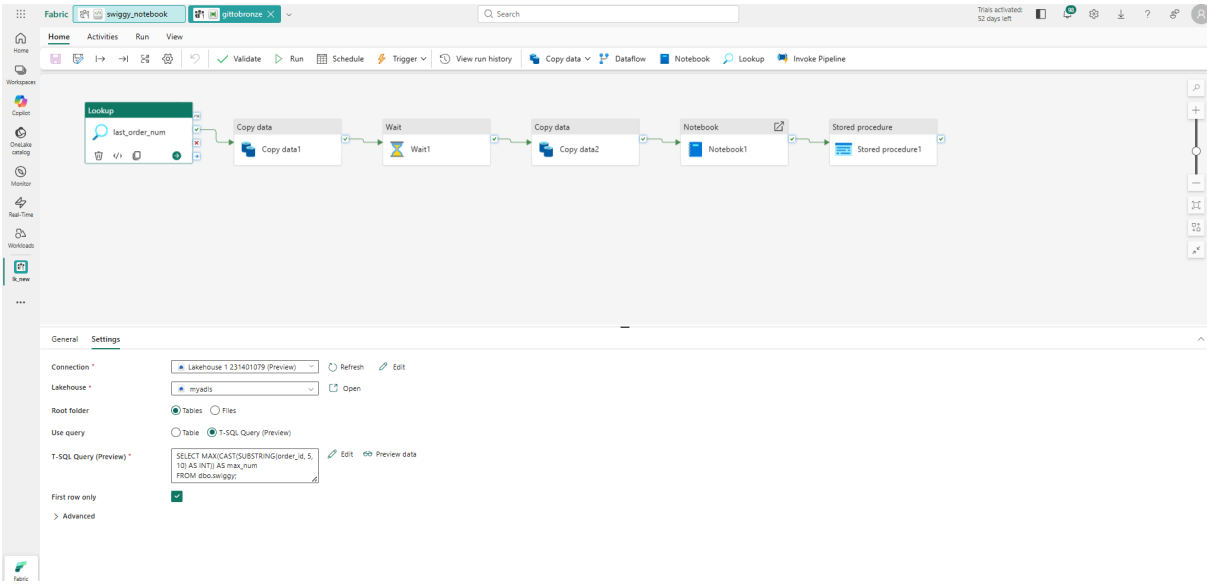

INCREMENTAL DATA PIPELINE

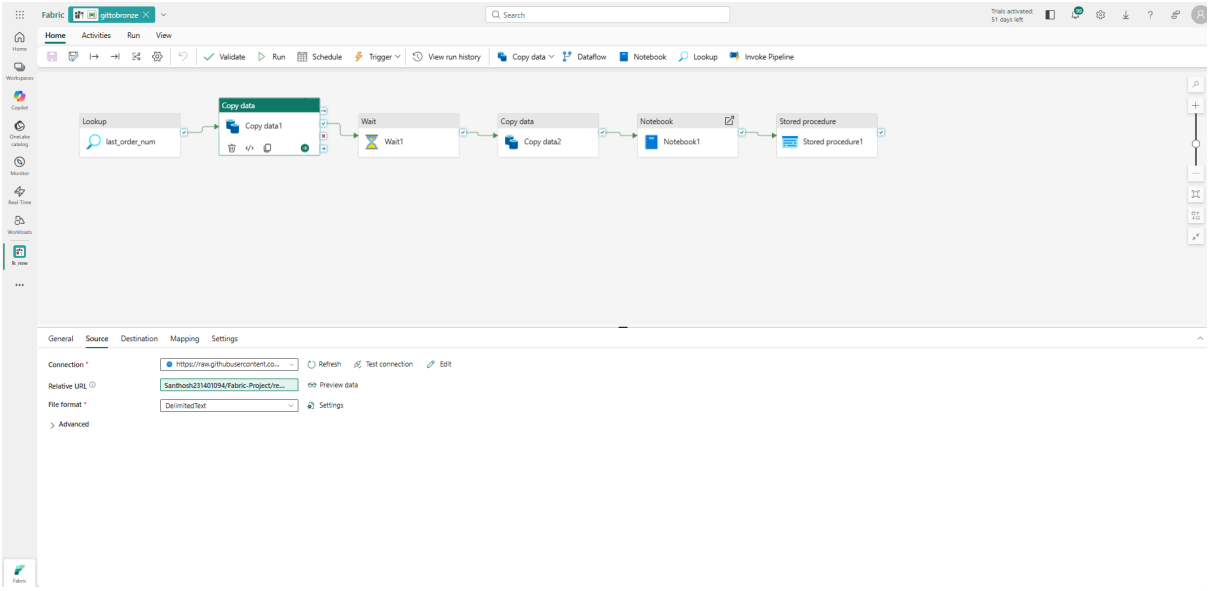

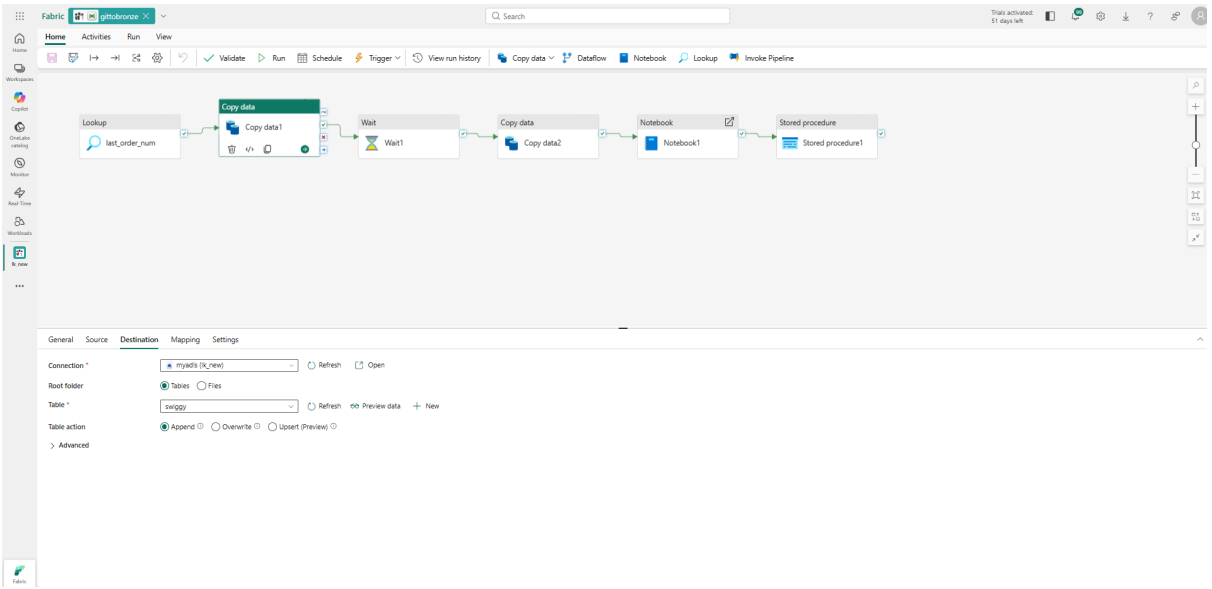

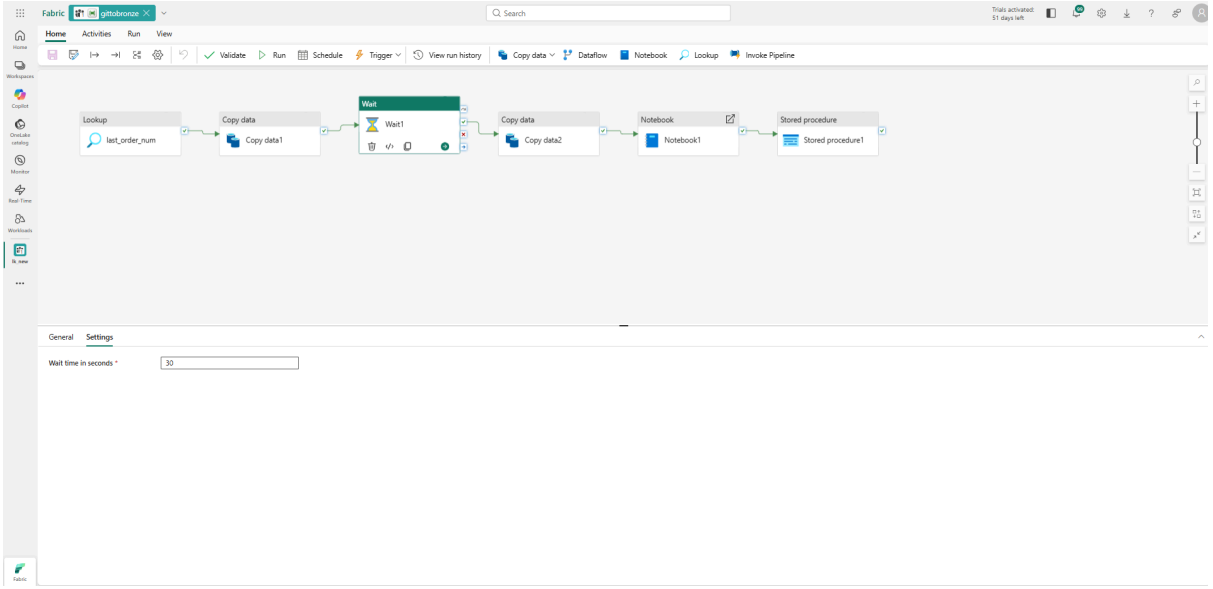
Fabric
gittobronze
Search
Home
Activities
Run
View
Validate
Run
Schedule
Trigger
View run history
Copy data
Dataflow
Notebook
Lookup
Invoke Pipeline
Lookup
last_order_num
Copy data
Copy data1
Wait
Wait1
Copy data
Copy data2
Notebook
Notebook1
Stored procedure
Stored procedure1
General
Settings
Wait time in seconds *
30

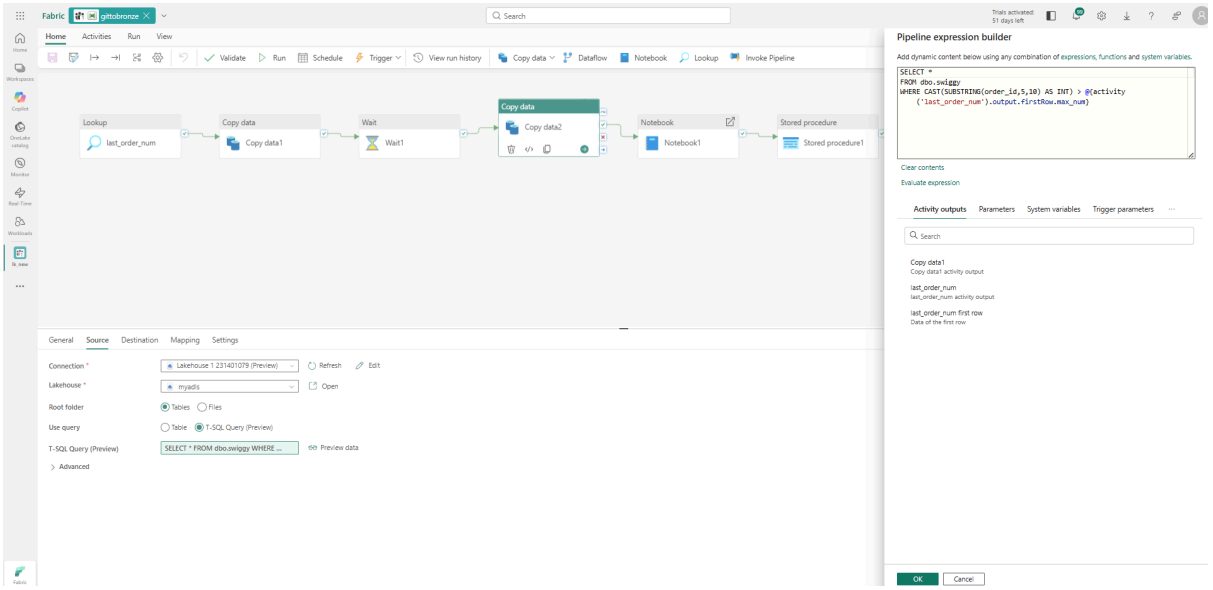
Fabric
gittobronze
Search
Home
Activities
Run
View
Validate
Run
Schedule
Trigger
View run history
Copy data
Dataflow
Notebook
Lookup
Invoke Pipeline
Lookup
last_order_num
Copy data
Copy data1
Wait
Wait1
Copy data
Copy data2
Notebook
Notebook1
Stored procedure
Stored procedure1
General
Source
Destination
Mapping
Settings
Connection *
Lakehouse 1 231401079 (Preview)
Refresh
Edit
Lakehouse *
myadls
Open
Root folder
Tables
Files
Use query
Table
T-SQL Query (Preview)
T-SQL Query (Preview)
SELECT * FROM dbo.swiggy WHERE ...
Preview data
Advanced
Pipeline expression builder
Add dynamic content below using any combination of expressions, functions and system variables.
SELECT *
FROM dbo.swiggy
WHERE CAST(SUBSTRING(order_id,5,10) AS INT) > @{activity
('last_order_num').output.firstRow.max_num}
Clear contents
Evaluate expression
Activity outputs
Parameters
System variables
Trigger parameters
Search
Copy data1
Copy data1 activity output
last_order_num
last_order_num activity output
last_order_num first row
Data of the first row
OK
Cancel

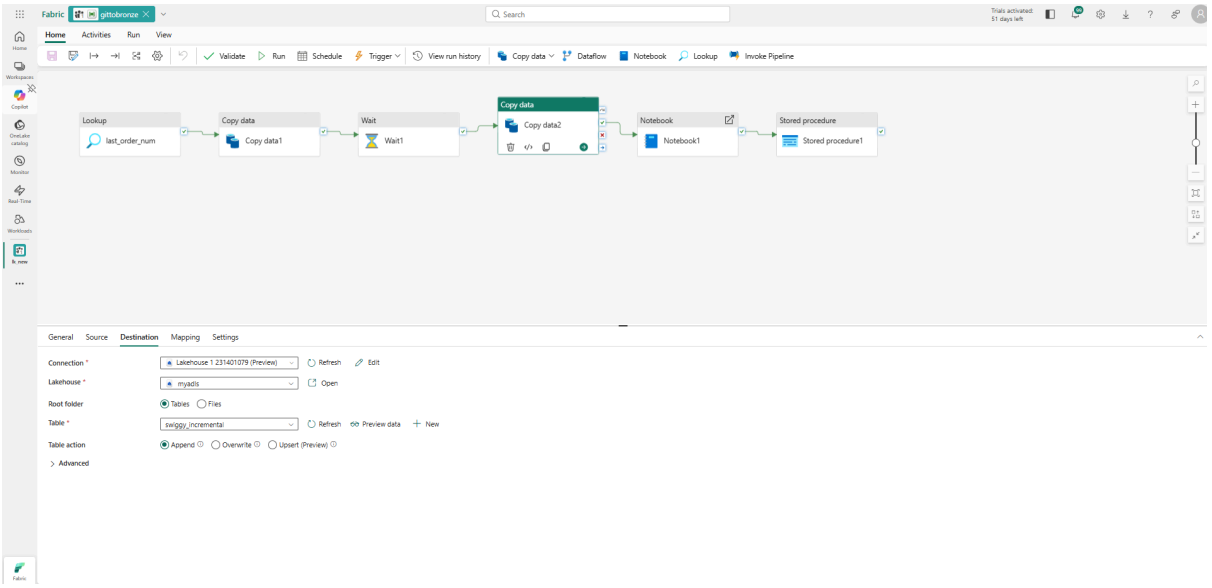
Fabric
gittobronze
Search
Home
Activities
Run
View
Validate
Run
Schedule
Trigger
View run history
Copy data
Dataflow
Notebook
Lookup
Invoke Pipeline
Lookup
last_order_num
Copy data
Copy data1
Wait
Wait1
Copy data
Copy data2
Notebook
Notebook1
Stored procedure
Stored procedure1
General
Source
Destination
Mapping
Settings
Connection *
Lakehouse 1 231401079 (Preview)
Refresh
Edit
Lakehouse *
myadls
Open
Root folder
Tables
Files
Table *
swiggy_incremental
Refresh
Preview data
New
Table action
Append
Overwrite
Upsert (Preview)
Advanced

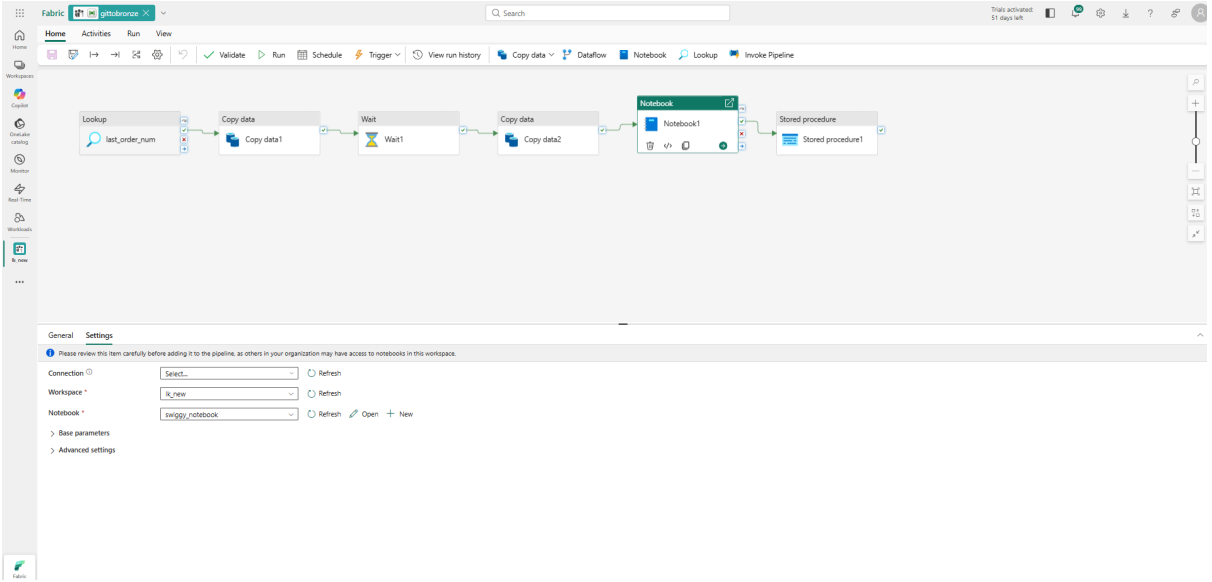
Fabric
gittobronze
Search
Home
Activities
Run
View
Validate
Run
Schedule
Trigger
View run history
Copy data
Dataflow
Notebook
Lookup
Invoke Pipeline
Lookup
last_order_num
Copy data
Copy data1
Wait
Wait1
Copy data
Copy data2
Notebook
Notebook1
Stored procedure
Stored procedure1
General
Settings
Please review this item carefully before adding it to the pipeline, as others in your organization may have access to notebooks in this workspace.
Connection
Select...
Refresh
Workspace *
ik_new
Refresh
Notebook *
swiggy_notebook
Refresh
Open
New
Base parameters
Advanced settings

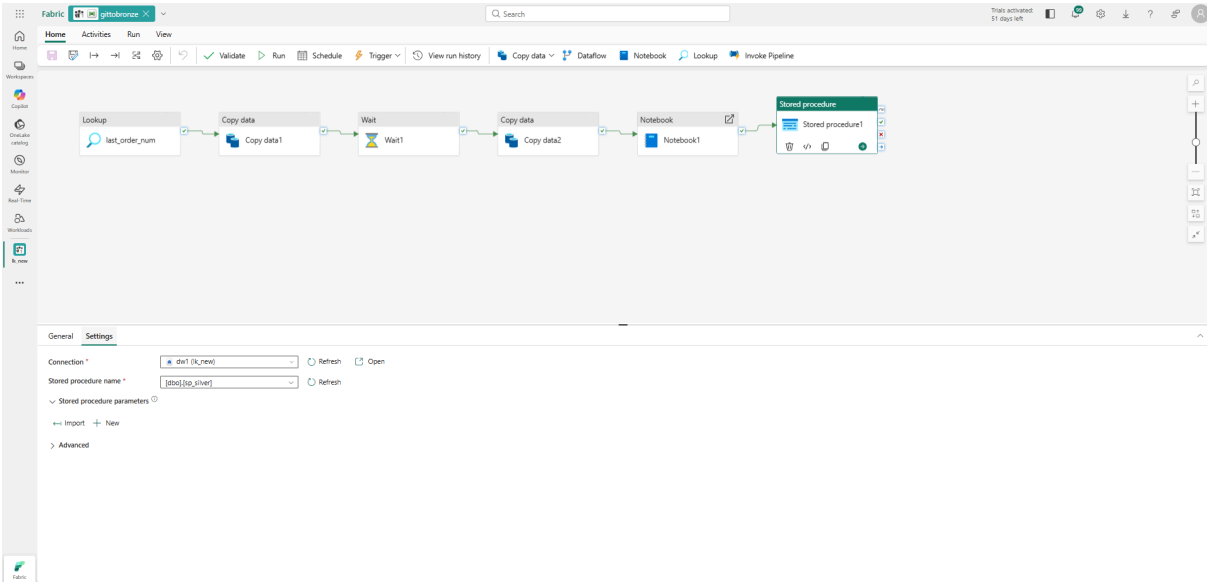
Fabric
gittobronze
Search
Home
Activities
Run
View
Validate
Run
Schedule
Trigger
View run history
Copy data
Dataflow
Notebook
Lookup
Invoke Pipeline
Lookup
last_order_num
Copy data
Copy data1
Wait
Wait1
Copy data
Copy data2
Notebook
Notebook1
Stored procedure
Stored procedure1
General
Settings
Connection *
dw1 (ik_new)
Refresh
Open
Stored procedure name *
[dbo].[sp_silver]
Refresh
Stored procedure parameters
Import
New
Advanced

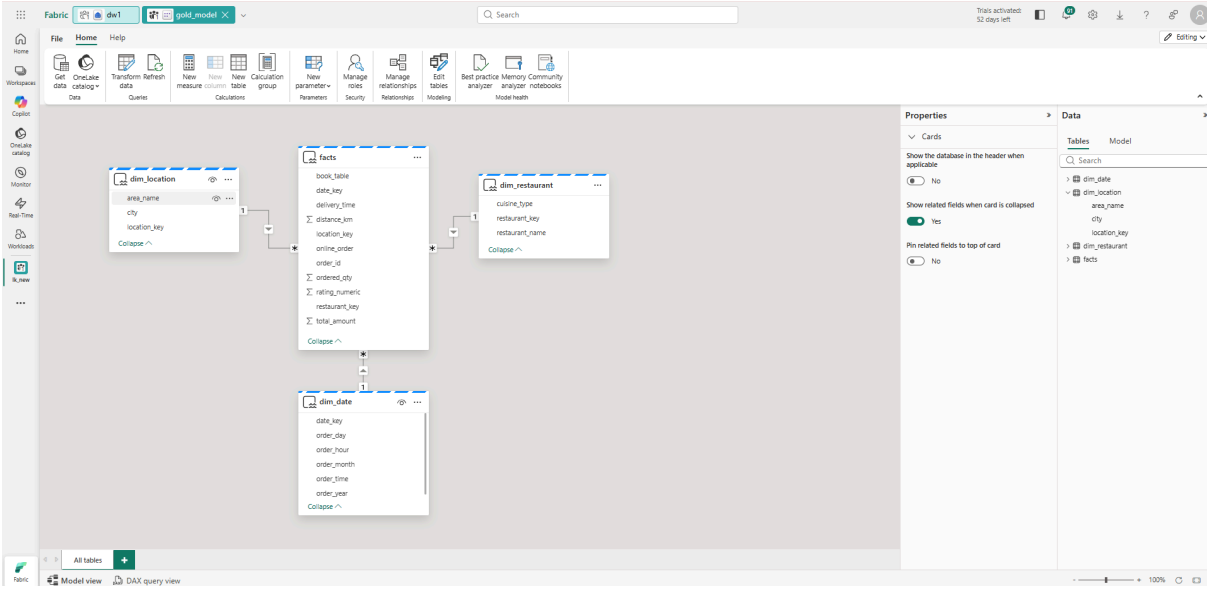

SEMANTIC MODEL(MODELED DATA)

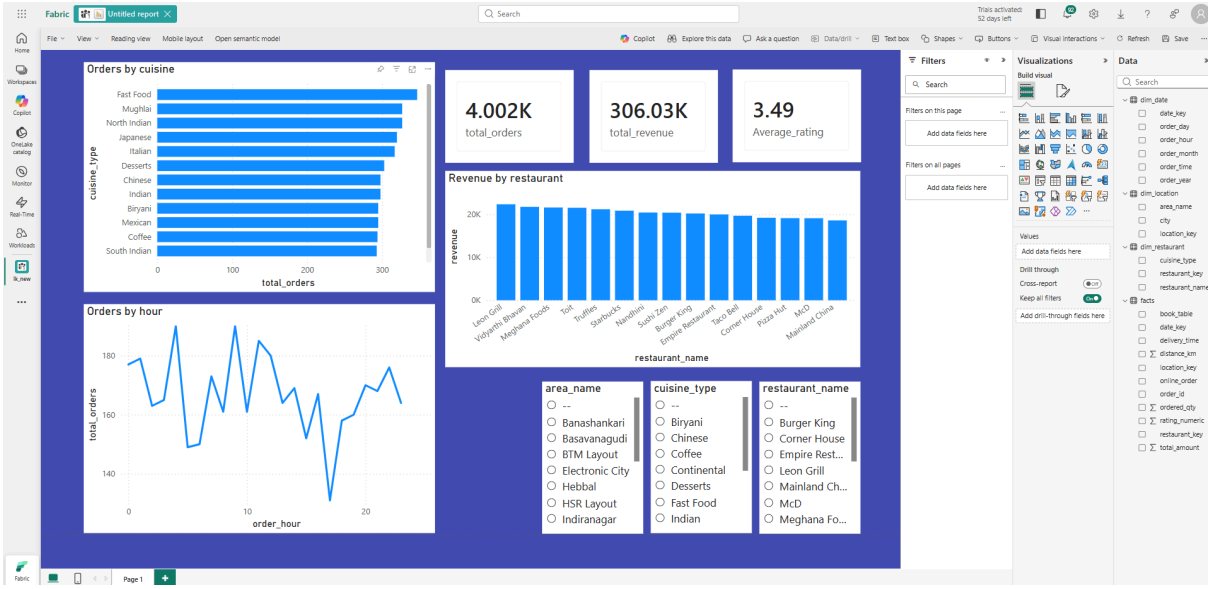

POWER BI DASHBOARD(REPORT)